Waiting So Long

Trampled By Turtles
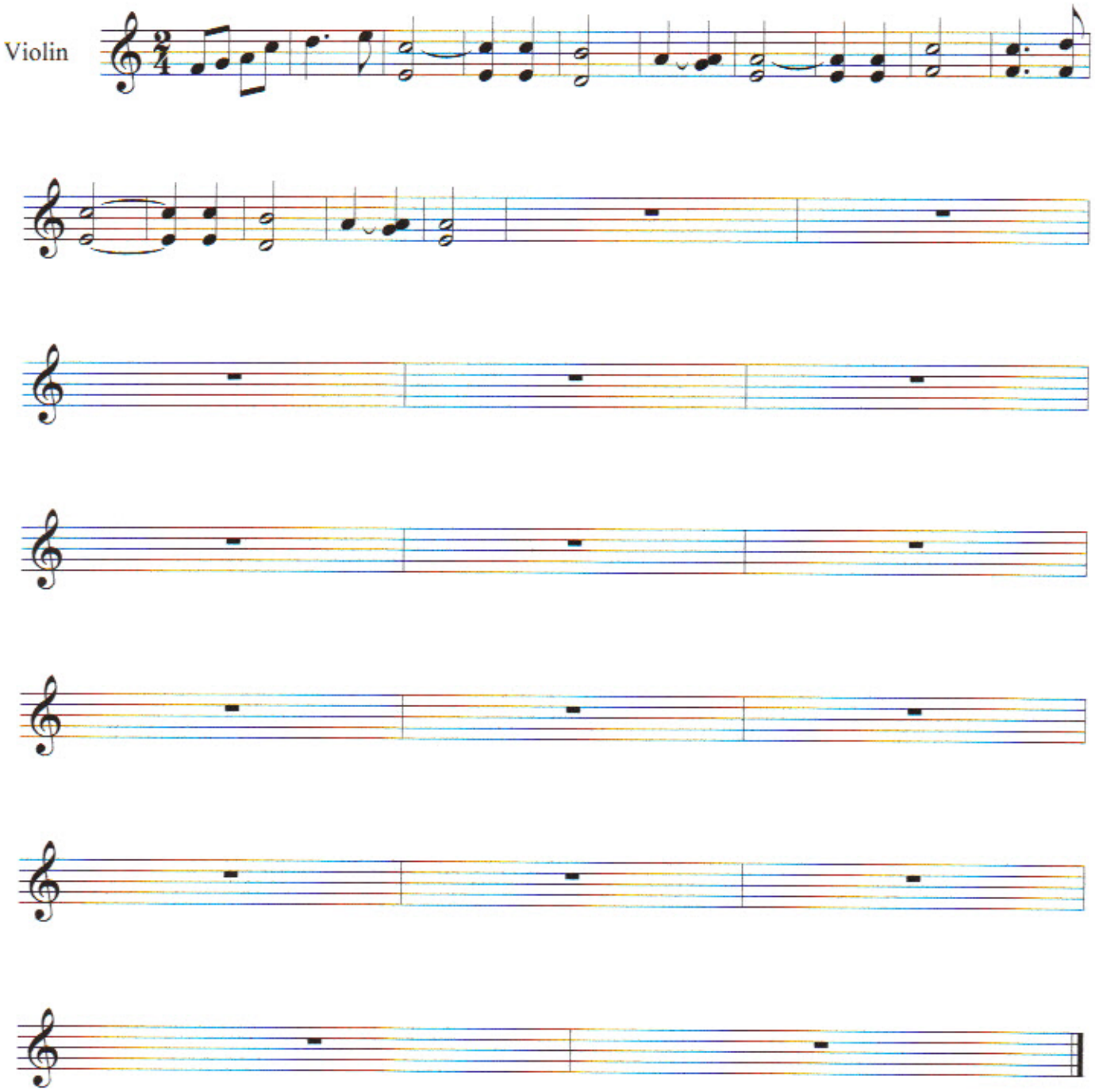
Violin